HTTP Basics:

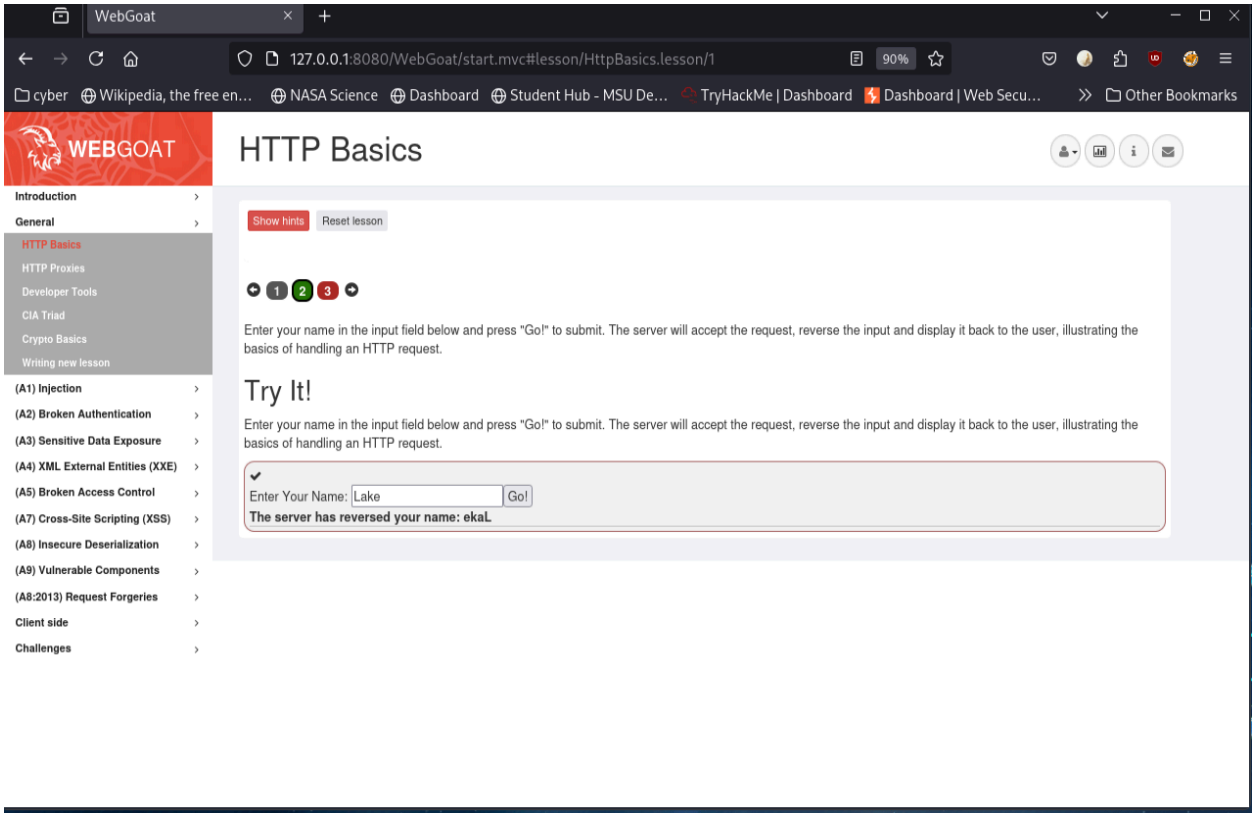
WebGoat
127.0.0.1:8080/WebGoat/start.mvc#lesson/HttpBasics.lesson/1
90%
cyber
Wikipedia, the free en...
NASA Science
Dashboard
Student Hub - MSU De...
TryHackMe | Dashboard
Dashboard | Web Secu...
Other Bookmarks
WEBGOAT
HTTP Basics
Introduction
General
HTTP Basics
HTTP Proxies
Developer Tools
CIA Triad
Crypto Basics
Writing new lesson
(A1) Injection
(A2) Broken Authentication
(A3) Sensitive Data Exposure
(A4) XML External Entities (XXE)
(A5) Broken Access Control
(A7) Cross-Site Scripting (XSS)
(A8) Insecure Deserialization
(A9) Vulnerable Components
(A8:2013) Request Forgeries
Client side
Challenges
Show hints
Reset lesson
1 2 3
Enter your name in the input field below and press "Go!" to submit. The server will accept the request, reverse the input and display it back to the user, illustrating the basics of handling an HTTP request.
Try It!
Enter your name in the input field below and press "Go!" to submit. The server will accept the request, reverse the input and display it back to the user, illustrating the basics of handling an HTTP request.
Enter Your Name: Lake
Go!
The server has reversed your name: ekaL

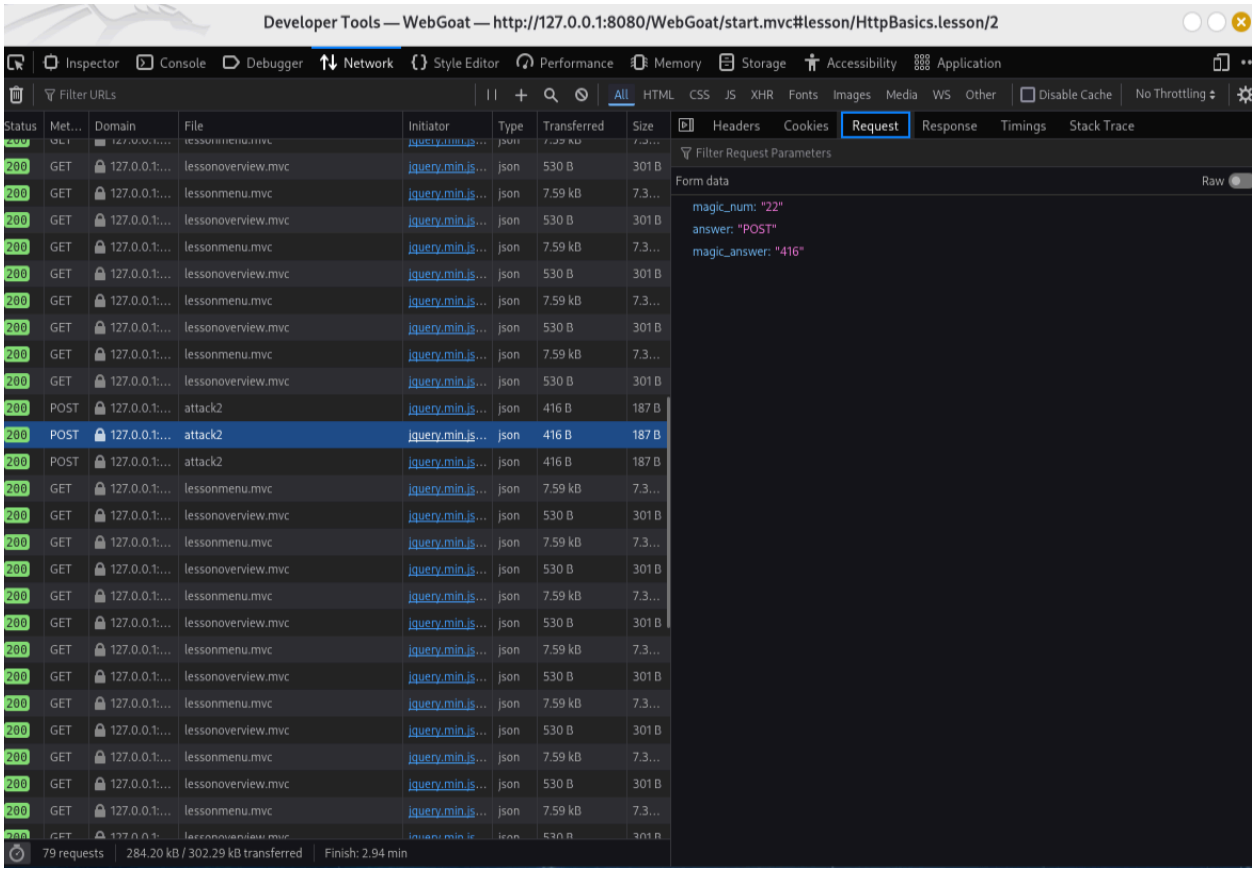
Developer Tools — WebGoat — http://127.0.0.1:8080/WebGoat/start.mvc#lesson/HttpBasics.lesson/2
Inspector Console Debugger Network Style Editor Performance Memory Storage Accessibility Application
Filter URLs
All HTML CSS JS XHR Fonts Images Media WS Other
Disable Cache
No Throttling
Status Met... Domain File Initiator Type Transferred Size
Headers Cookies Request Response Timings Stack Trace
Filter Request Parameters
Form data
Raw
magic_num: "22"
answer: "POST"
magic_answer: "416"
79 requests
284.20 kB / 302.29 kB transferred
Finish: 2.94 min

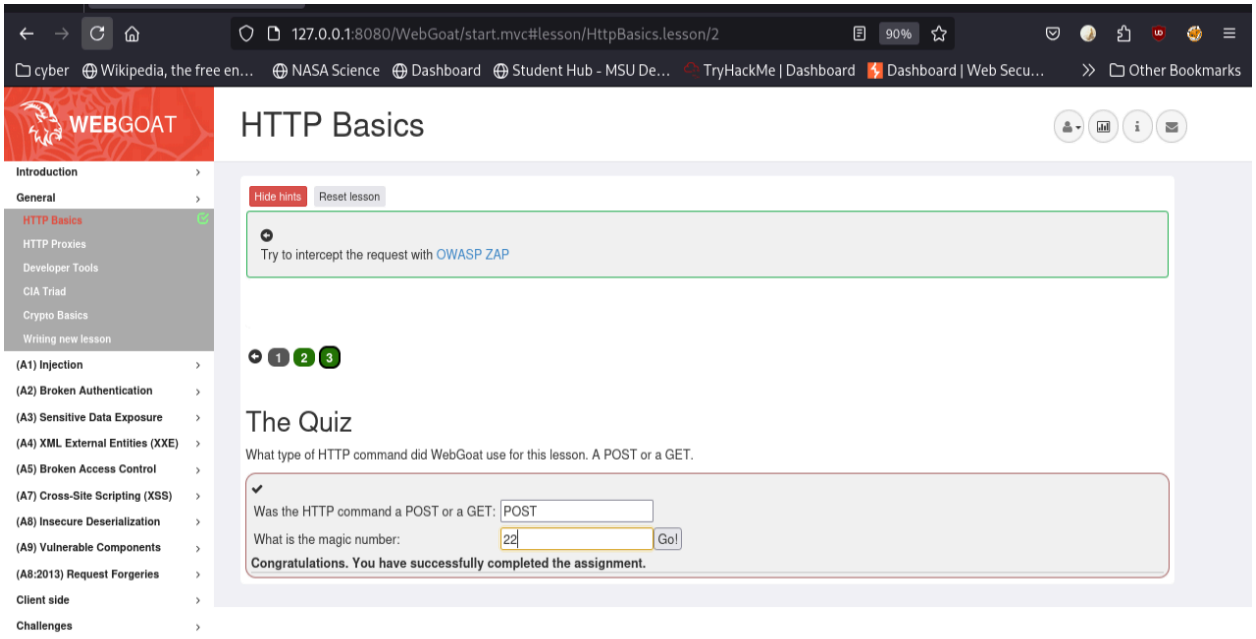
127.0.0.1:8080/WebGoat/start.mvc#lesson/HttpBasics.lesson/2
90%
cyber
Wikipedia, the free en...
NASA Science
Dashboard
Student Hub - MSU De...
TryHackMe | Dashboard
Dashboard | Web Secu...
Other Bookmarks
WEBGOAT
HTTP Basics
Introduction
General
HTTP Basics
HTTP Proxies
Developer Tools
CIA Triad
Crypto Basics
Writing new lesson
(A1) Injection
(A2) Broken Authentication
(A3) Sensitive Data Exposure
(A4) XML External Entities (XXE)
(A5) Broken Access Control
(A7) Cross-Site Scripting (XSS)
(A8) Insecure Deserialization
(A9) Vulnerable Components
(A8:2013) Request Forgeries
Client side
Challenges
Hide hints
Reset lesson
Try to intercept the request with OWASP ZAP
The Quiz
What type of HTTP command did WebGoat use for this lesson. A POST or a GET.
Was the HTTP command a POST or a GET: POST
What is the magic number: 22
Go!
Congratulations. You have successfully completed the assignment.

HTTP Proxies:

Installed ZAP in the command line

```
┌──[redacted]-[~/Desktop]
└─$ sudo apt install zaproxy
[sudo] password fo[redacted]
Installing:
  zaproxy

Summary:
  Upgrading: 0, Installing: 1, Removing: 0, Not Upgrading: 2390
  Download size: 222 MB
  Space needed: 280 MB / 8,409 MB available

Get:1 http://kali.download/kali kali-rolling/main amd64 zaproxy all 2.17.0-0kali
1 [222 MB]
Fetched 222 MB in 14s (16.2 MB/s)
Selecting previously unselected package zaproxy.
(Reading database ... 442092 files and directories currently installed.)
Preparing to unpack .../zaproxy_2.17.0-0kali1_all.deb ...
Unpacking zaproxy (2.17.0-0kali1) ...
Setting up zaproxy (2.17.0-0kali1) ...
Processing triggers for kali-menu (2025.2.7) ...
```

Launched ZAP and set the port to 8081

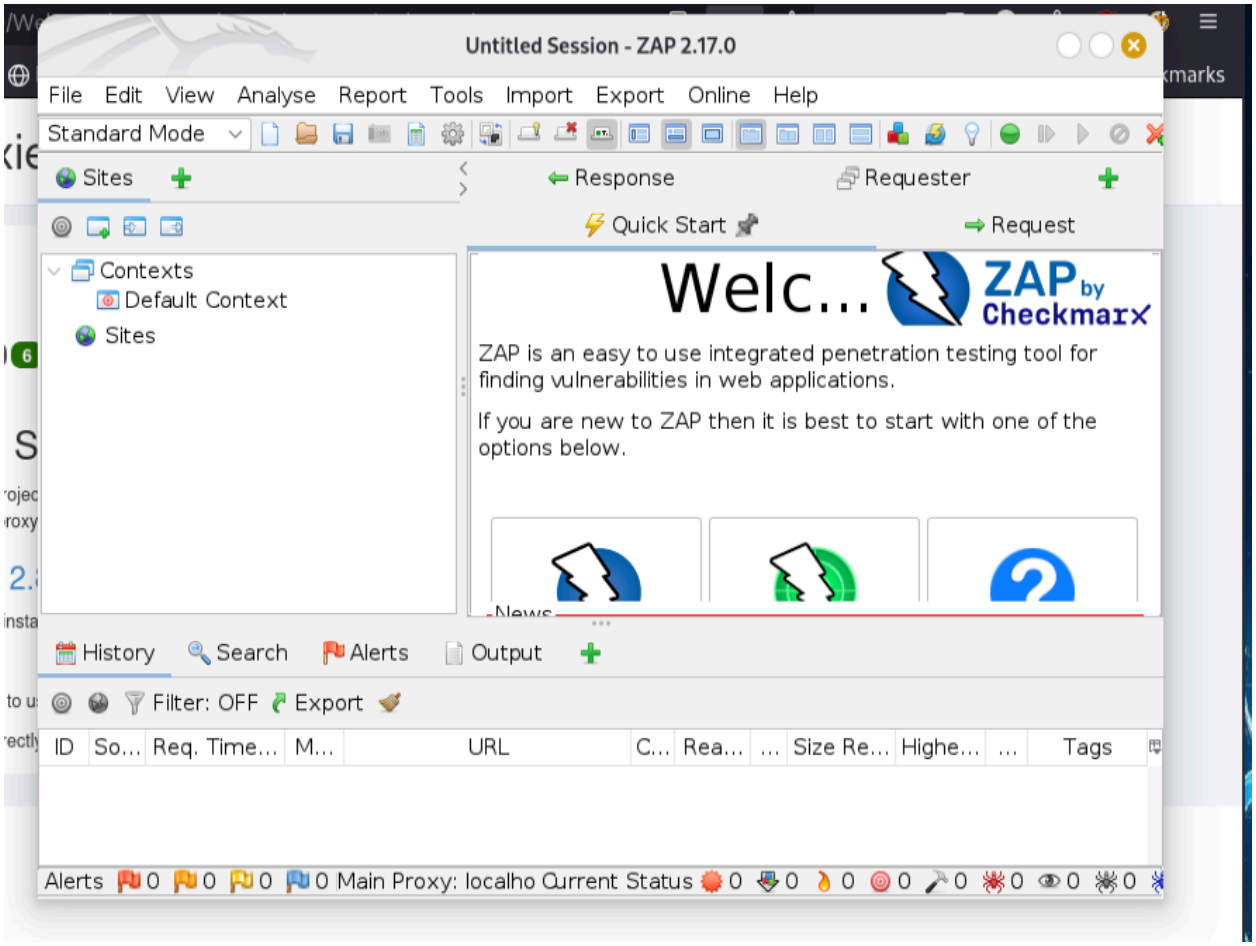

Setup FoxyProxy on port 8081

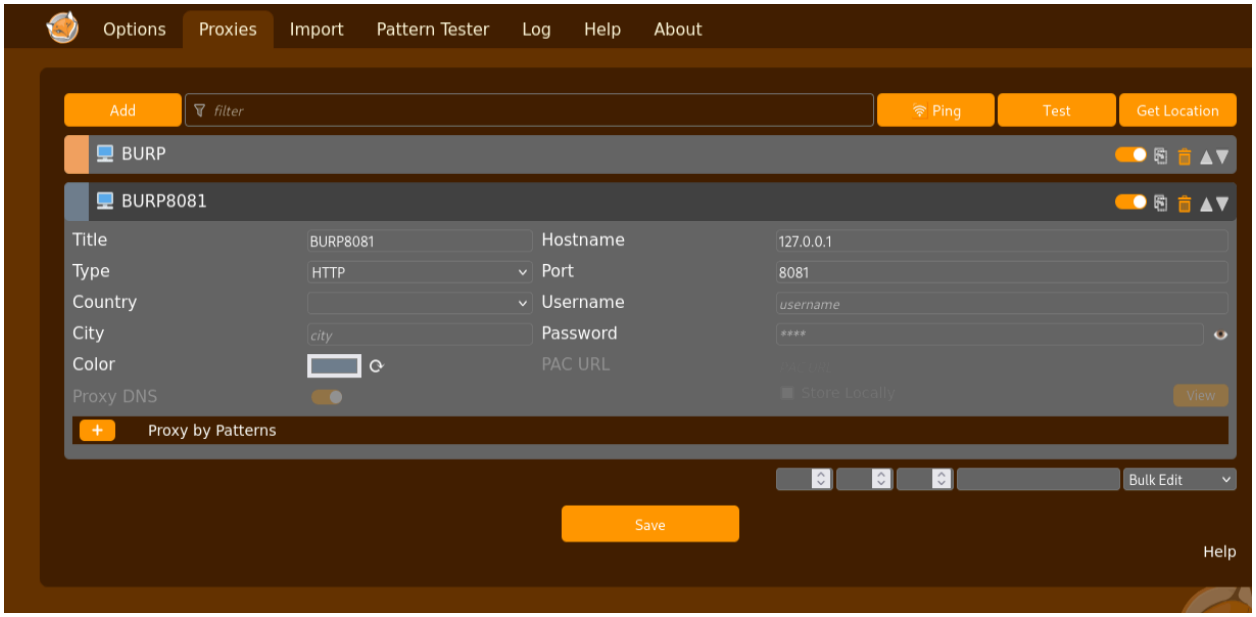

Filtered the requests in history

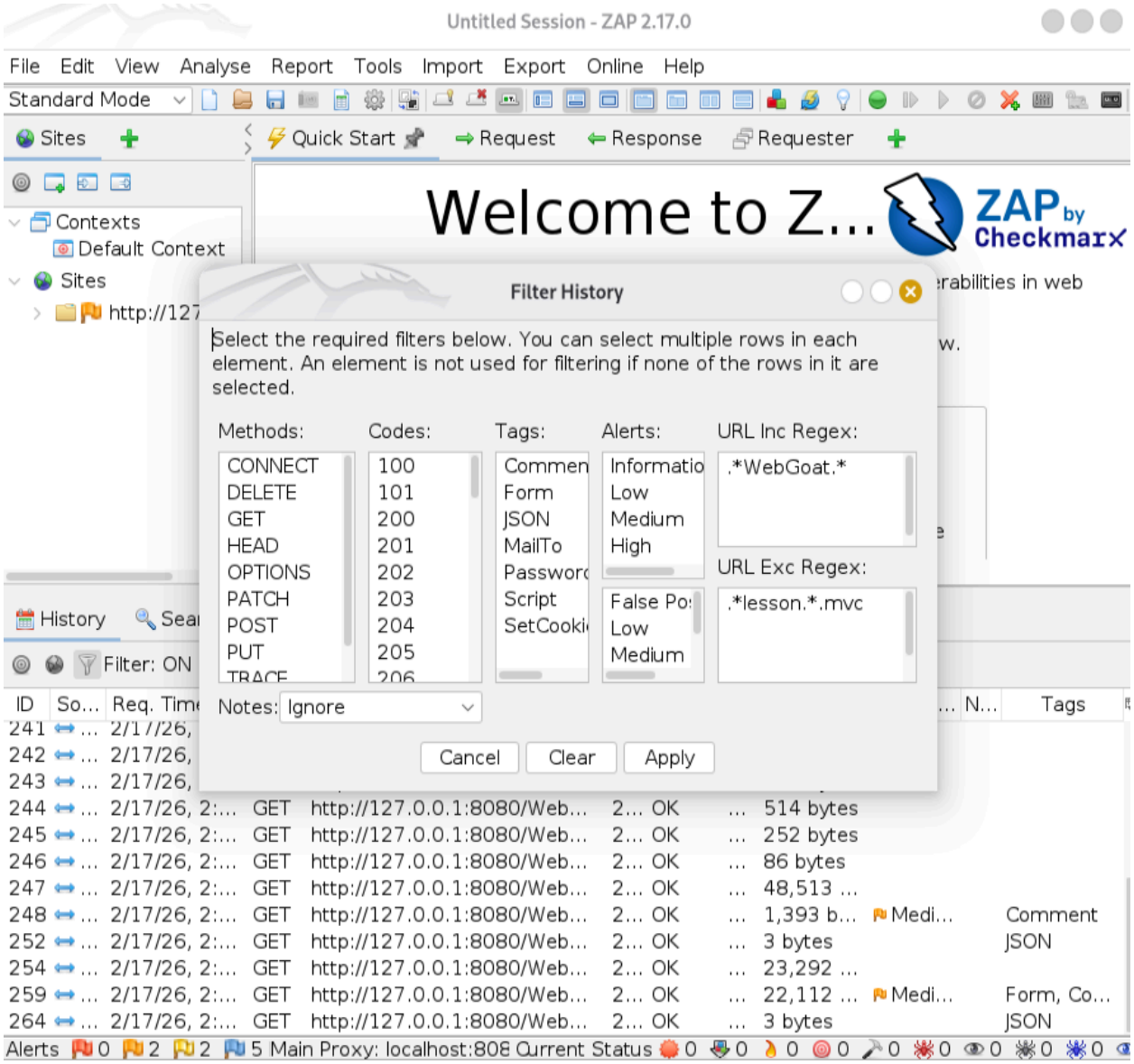

Configure a breakpoint filter

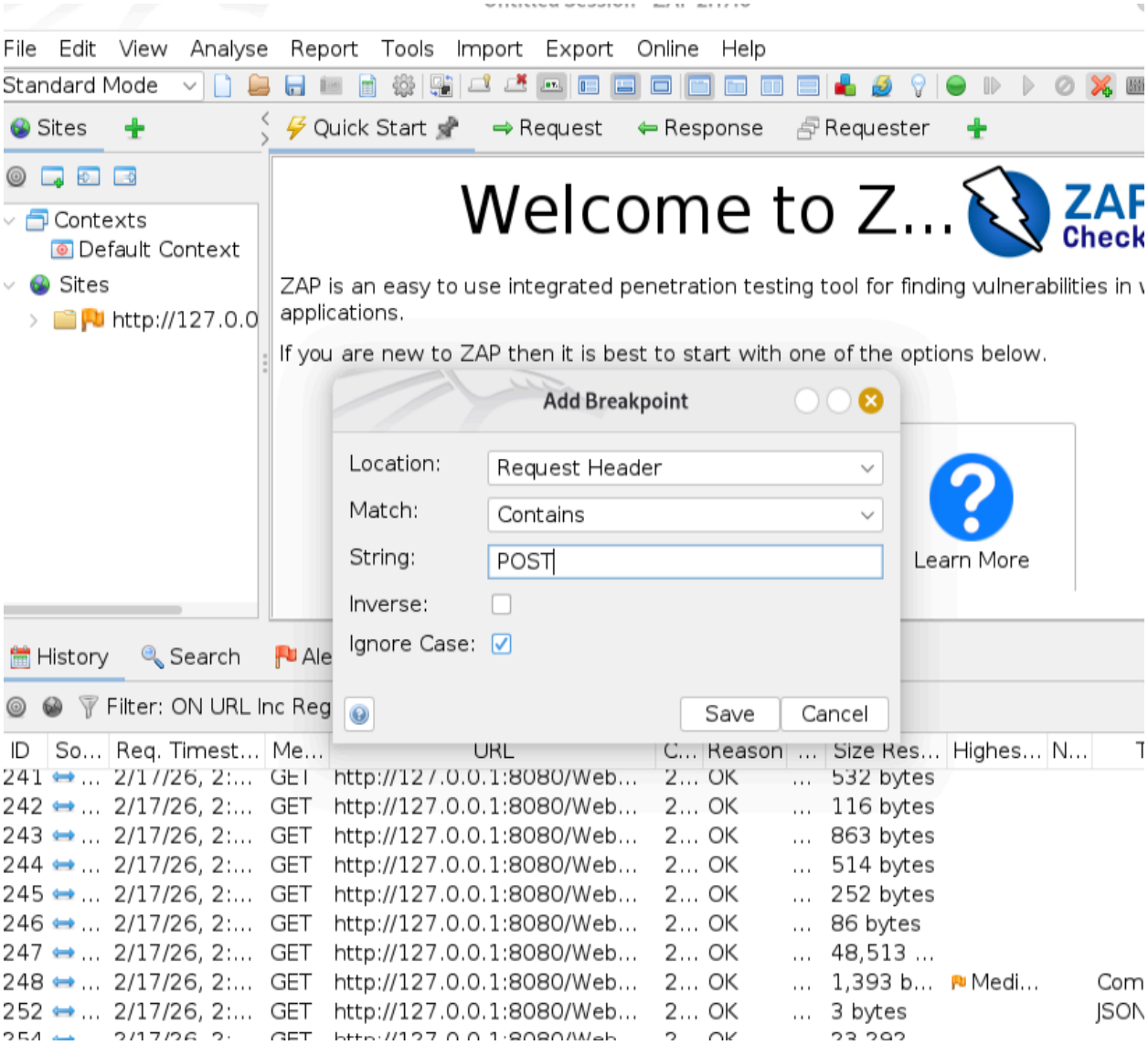
File Edit View Analyse Report Tools Import Export Online Help
Standard Mode
Sites
Quick Start
Request
Response
Requester
Contexts
Default Context
Sites
http://127.0.0
Welcome to Z...
ZAP is an easy to use integrated penetration testing tool for finding vulnerabilities in
applications.
If you are new to ZAP then it is best to start with one of the options below.
Learn More
Add Breakpoint
Location:
Request Header
Match:
Contains
String:
POST
Inverse:
Ignore Case:
Save
Cancel
History
Search
Filter: ON URL Inc Reg
ID So... Req. Timest... Me... URL C... Reason ... Size Res... Highes... N...
241 ... 2/17/26, 2:... GET http://127.0.0.1:8080/Web... 2... OK ... 532 bytes
242 ... 2/17/26, 2:... GET http://127.0.0.1:8080/Web... 2... OK ... 116 bytes
243 ... 2/17/26, 2:... GET http://127.0.0.1:8080/Web... 2... OK ... 863 bytes
244 ... 2/17/26, 2:... GET http://127.0.0.1:8080/Web... 2... OK ... 514 bytes
245 ... 2/17/26, 2:... GET http://127.0.0.1:8080/Web... 2... OK ... 252 bytes
246 ... 2/17/26, 2:... GET http://127.0.0.1:8080/Web... 2... OK ... 86 bytes
247 ... 2/17/26, 2:... GET http://127.0.0.1:8080/Web... 2... OK ... 48,513 ...
248 ... 2/17/26, 2:... GET http://127.0.0.1:8080/Web... 2... OK ... 1,393 b... Medi... Com
252 ... 2/17/26, 2:... GET http://127.0.0.1:8080/Web... 2... OK ... 3 bytes JSON

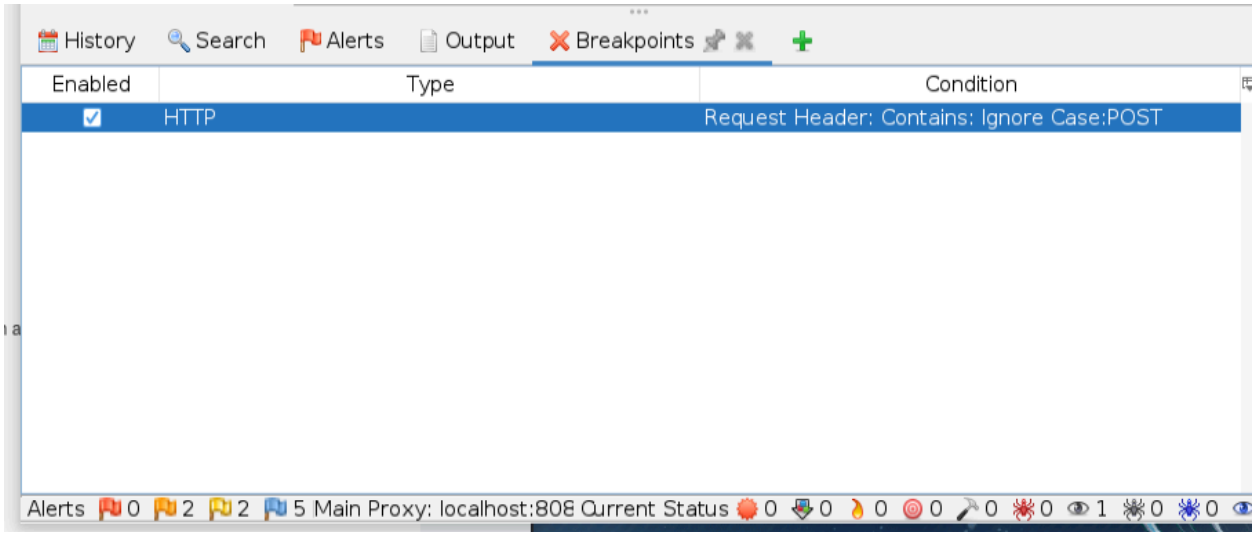

Intercept a request:

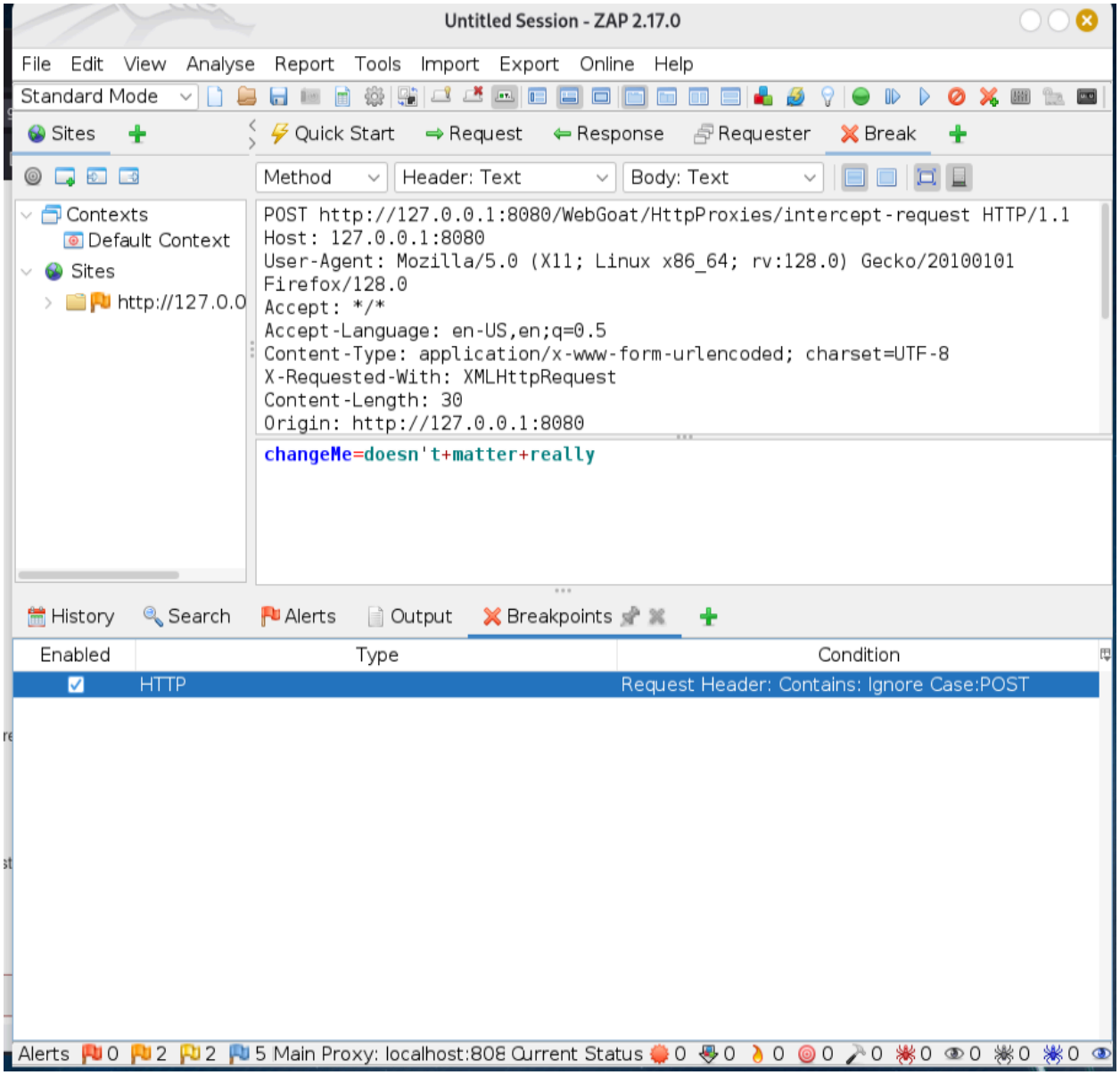

Modified the request

Untitled Session - ZAP 2.17.0

File Edit View Analyse Report Tools Import Export Online Help

Standard Mode

Sites | Quick Start | Request | Response | Requester | Break

Method | Header: Text | Body: Text

Contexts
Default Context
Sites
http://127.0.0

```
GET
http://127.0.0.1:8080/WebGoat/HttpProxies/intercept-request?changeMe=Reque
sts+are+tampered+easily HTTP/1.1
Host: 127.0.0.1:8080
User-Agent: Mozilla/5.0 (X11; Linux x86_64; rv:128.0) Gecko/20100101
Firefox/128.0
Accept: */*
Accept-Language: en-US,en;q=0.5
X-Requested-With: XMLHttpRequest
x-request-intercepted:true
Content-Length: 30
```

History | Search | Alerts | Output | Breakpoints

Enabled	Type	Condition
☑	HTTP	Request Header: Contains: Ignore Case:POST

Alerts 0 2 2 5 Main Proxy: localhost:808 Current Status 0 0 0 0 0 0 0 0 0 0
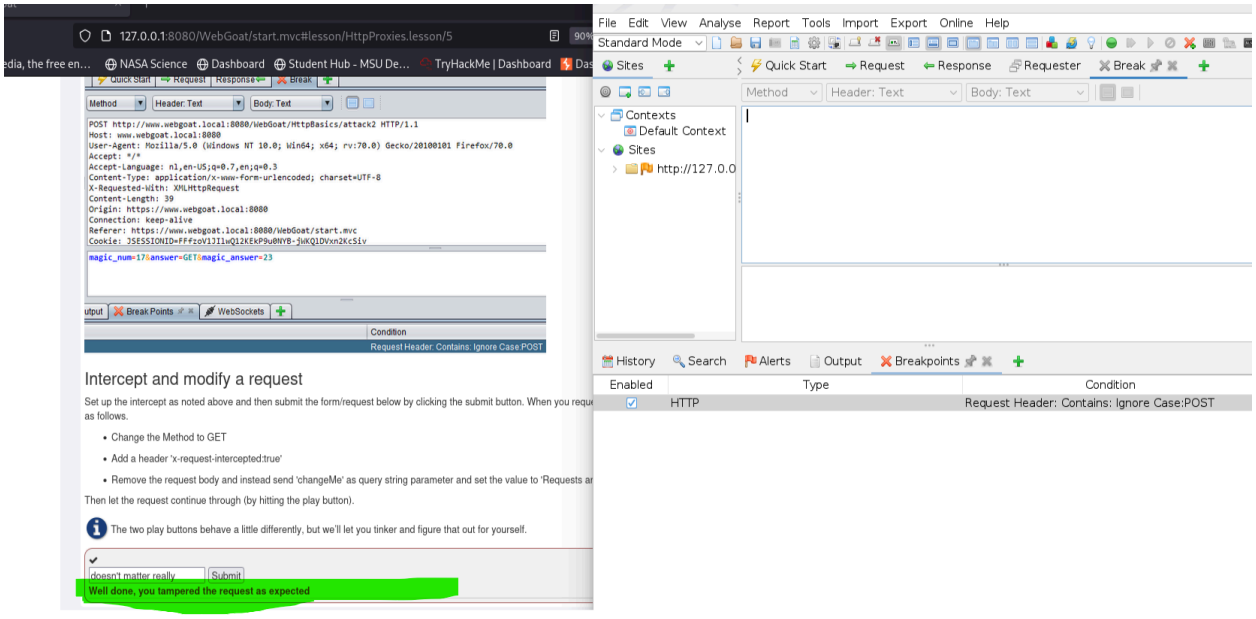
Submitted the request